

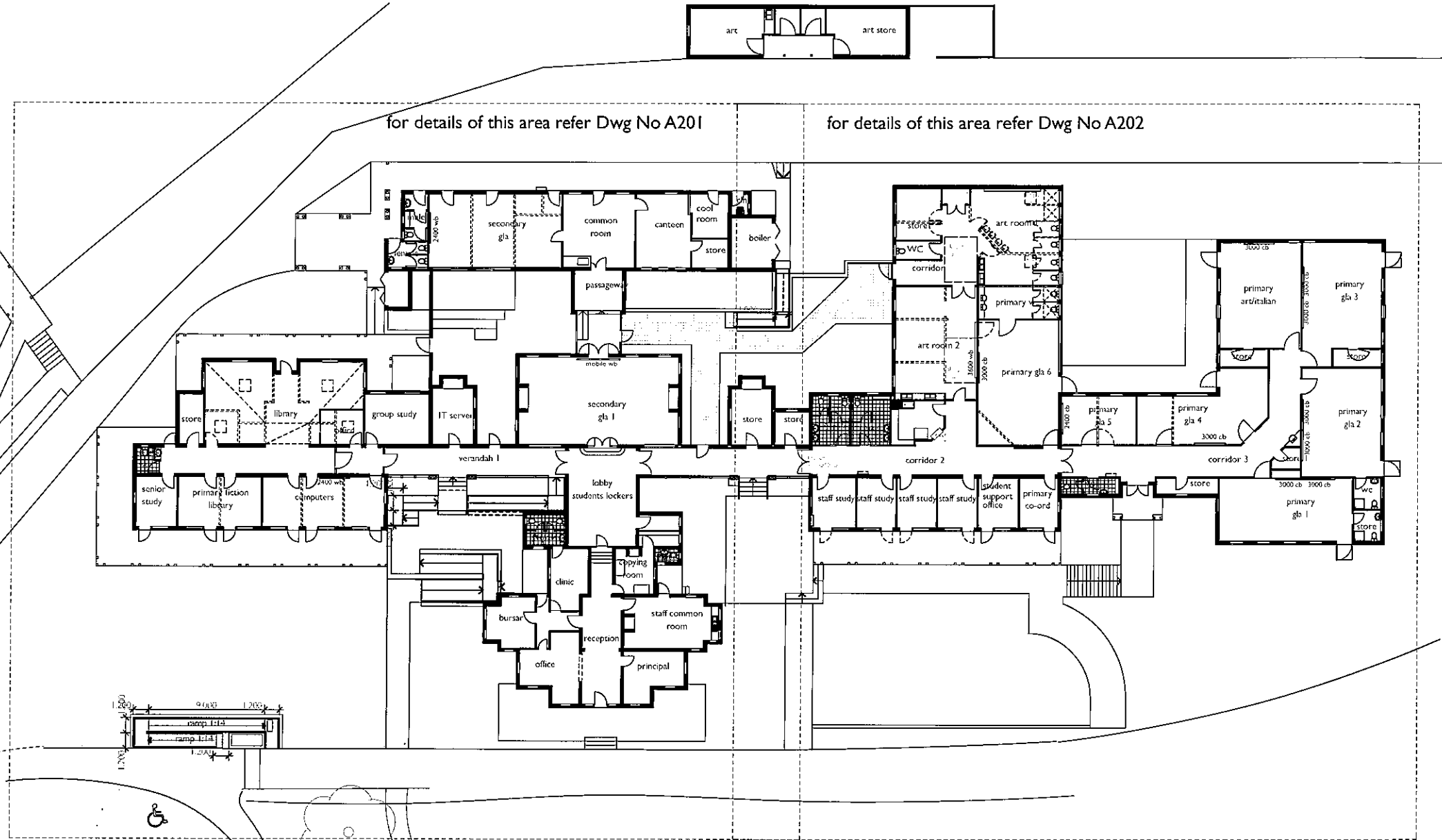



for details of this area refer Dwg No A203



for details of this area refer Dwg No A201

for details of this area refer Dwg No A202



-  original heritage building
-  proposed walls to be removed
-  proposed new walls

3. Construction Certificate Issue	26/08/08
2. Revised plan, junior science lab deleted, internal walls retained.	7/07/08
1. Development Application	17/12/07
amendment	date

note: all dimensions are to be verified on site and any discrepancies referred to the architect for determination. figured dimensions are to take precedence over scaled dimensions.

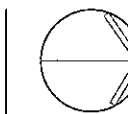

drawn: cb
checked: rc
plot date: 1/09/08
scale: 1:200 @ A1

korowal school
hall parade, hazelbrook
proposed school relocation

floor plan
job number: 1067.07
dwg. no. / issue & amendment: A200/3

stanton | dahl architects

18 - 20 Oxford Street
Epping NSW 2121
Ph 61 2 9868 1955
Fax 61 2 9868 2624
dcsgr@stantondahl.com.au
www.stantondahl.com.au
copyright 2007 stanton dahl



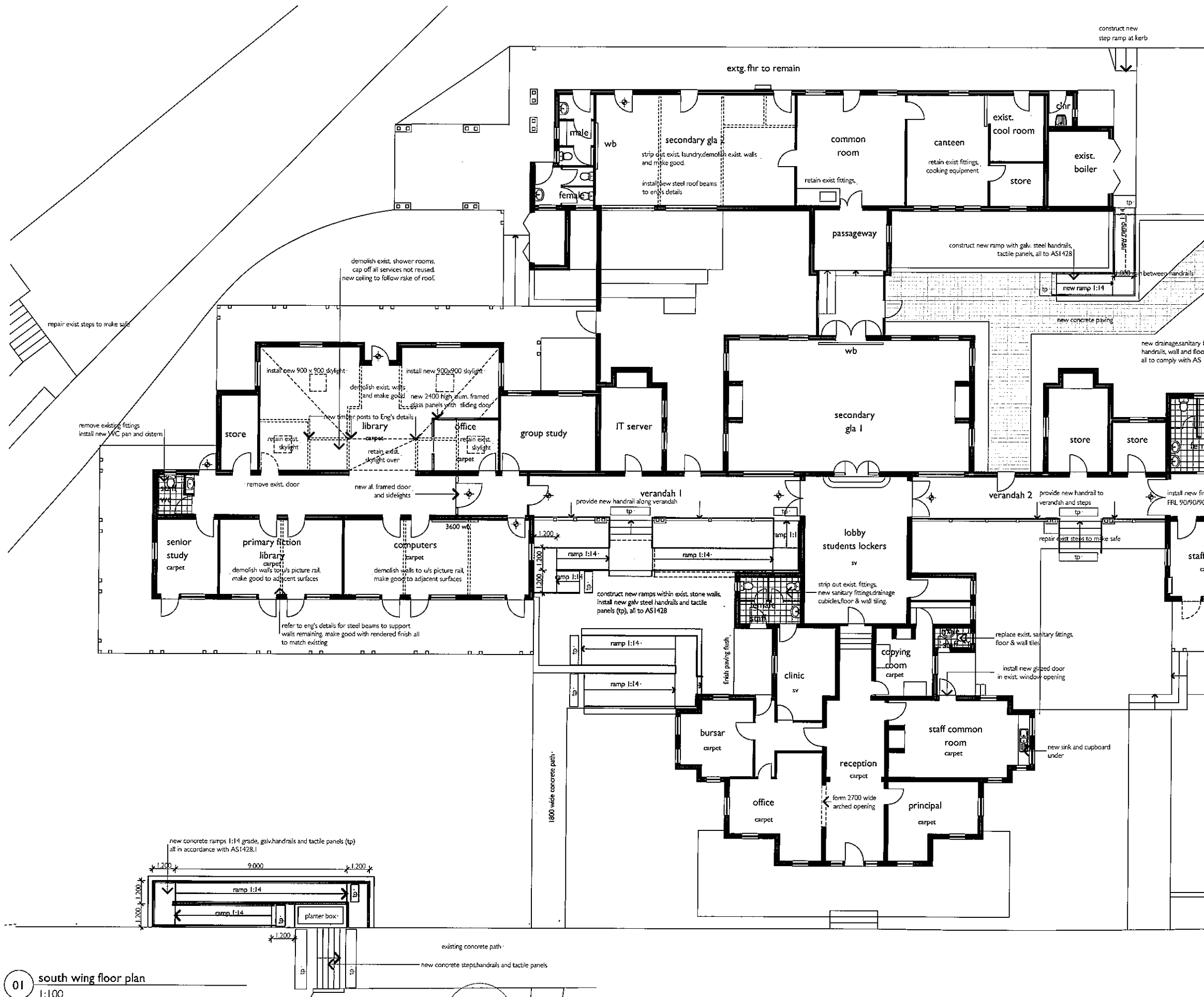

Specification Notes:

All new work is to comply with the requirements of the Building Code of Australia and Conditions of Development as applicable.

Pay all fees, comply with the directions of all authorities having jurisdiction over the works.

Refer to the structural engineer's drawings for details of steel beams to be installed where existing walls are to be removed.

Refer to the Electrical Drawings for details of lighting, power, DATA and emergency lighting

Refer to hydraulic services drawings for details of the fire services to be installed.

Refer to the existing works for typical construction details and finishes.

Take all dimensions off the job prior to ordering materials or commencing work.

Make good to all existing surfaces where affected by new work.

Doors marked ⊕ are to be fitted with lever acting locks

01 south wing floor plan
 1:100

2. Construction Certificate Issue	26/08/08
1. Preliminary Issue	02/04/08
amendment	date
drawn	db
checked	rc
plot date	1/09/08
scale	

note: all dimensions are to be verified on site and any discrepancies referred to the architect for determination. figured dimensions are to take precedence over scaled dimensions.

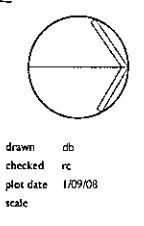

korowal school
 hall parade, hazelbrook
 proposed school relocation

south wing - floor plan

job number 1067.07
 dwg. no. / issue & amendment 201/2

stanton | dahl architects

18 - 20 Oxford Street
 Epping NSW 2121
 Ph 61 2 9868 4955
 Fx 61 2 9868 2624
 design@stantondahl.com.au
 www.stantondahl.com.au
 copyright 2007 stanton dahl

Specification Notes:

All new work is to comply with the requirements of the Building Code of Australia and Conditions of Development as applicable.

Pay all fees, comply with the directions of all authorities having jurisdiction over the works.

Refer to the structural engineer's drawings for details of steel beams to be installed where existing walls are to be removed.

Refer to the electrical drawings for details of lighting, power, DATA and emergency lighting

Refer to hydraulic services drawings for details of the fire services to be installed.

Refer to the existing works for typical construction details and finishes.

Take all dimensions off the job prior to ordering materials or commencing work.

Make good to all existing surfaces where affected by new work.

Doors marked \oplus are to be fitted with lever acting locks

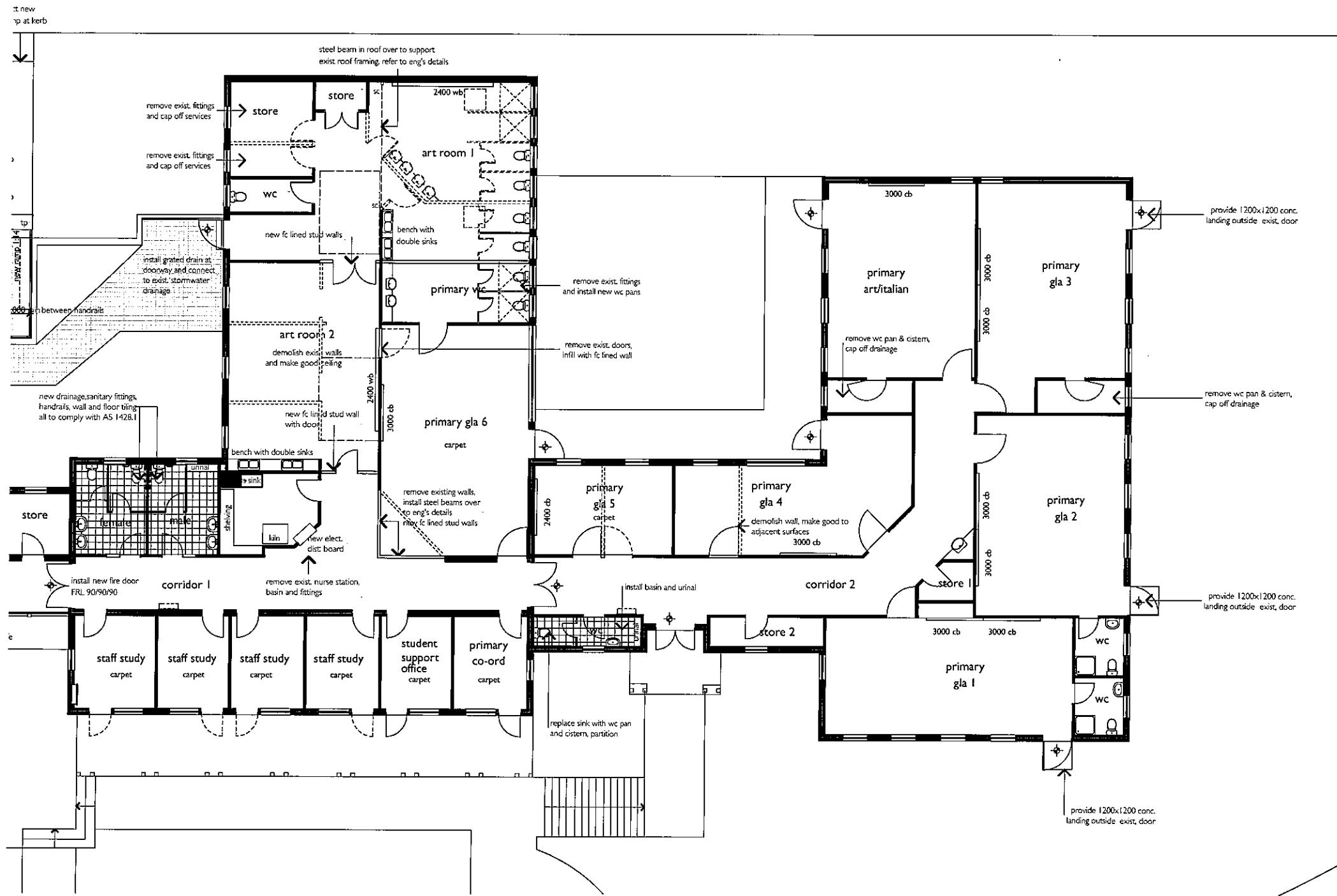

2. Construction Certificate Issue	26/08/08
1. Preliminary Issue	02/04/08
amendment	date

note: all dimensions are to be verified on site and any discrepancies referred to the architect for determination. figured dimensions are to take precedence over scaled dimensions.

drawn	db
checked	rc
plot date	1/09/08
scale	

Korowal school
 hall parade, hazelbrook
 proposed school relocation
 north wing - floor plan
 job number 1067.07 dwg. no. / issue & amendment 202/2

stanton | dahl architects

18 - 20 Oxford Street
 Epping NSW 2121
 Ph 61 2 9868 4933
 Fax 61 2 9868 2624
 des.gn@stantondahl.com.au
 www.stantondahl.com.au
 copyright 2007 stanton dahl



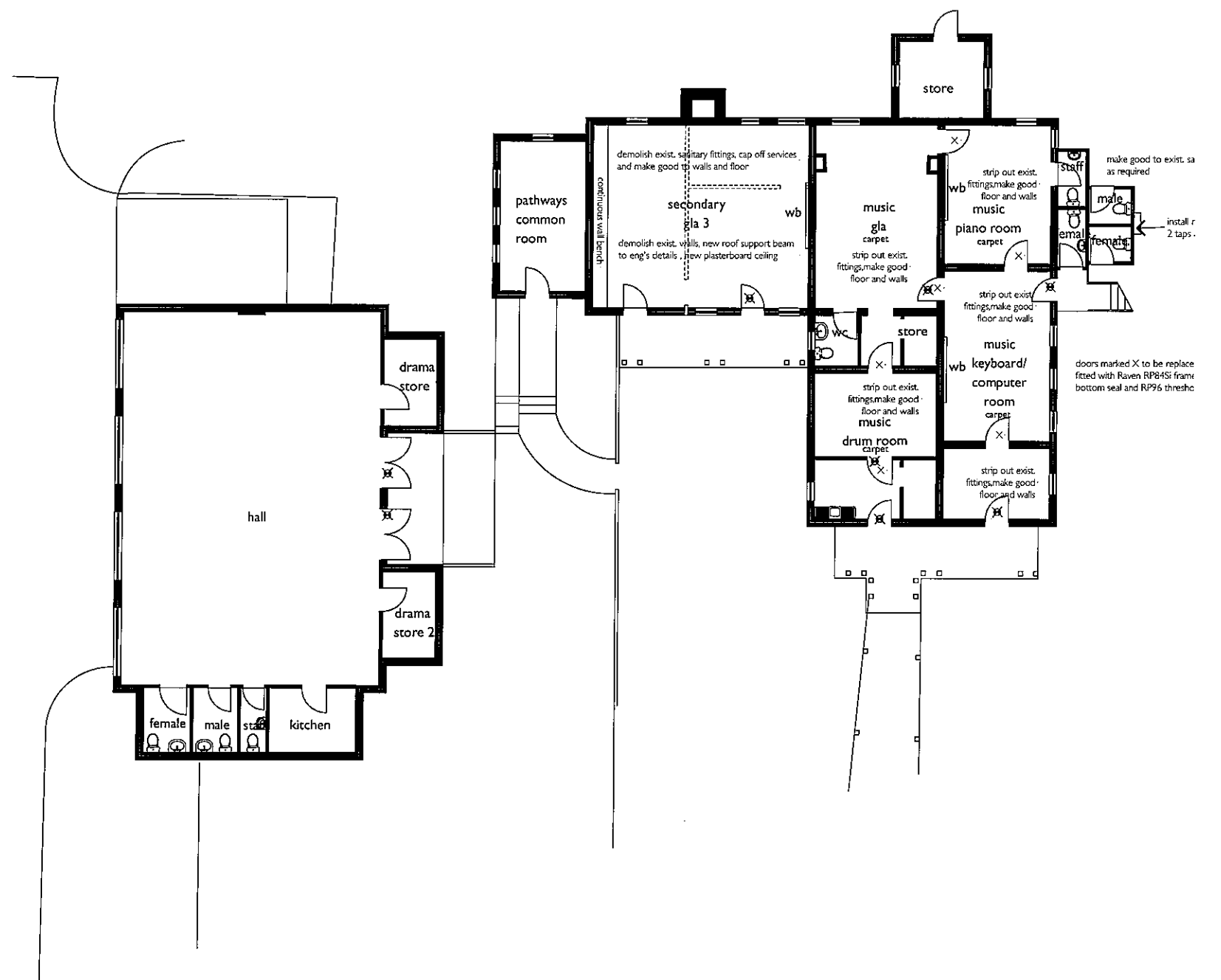

Specification Notes:

- Pay all fees, comply with the directions of all authorities having jurisdiction over the works.
- Refer to the structural engineer's drawings for details of steel beams to be installed where existing walls are to be removed.
- Refer to the electrical drawings for details of lighting, power, DATA and emergency lighting
- Refer to hydraulic services drawings for details of the fire services to be installed.
- Refer to the existing works for typical construction details and finishes.
- Take all dimensions off the job prior to ordering materials or commencing work.
- Make good to all existing surfaces where affected by new work.

01 hall & music building
 1:100

2. Construction Certificate Issue		26/08/08
1. Preliminary issue		02/04/08
amendment		date
note: all dimensions are to be verified on site and any discrepancies referred to the architect for determination. figured dimensions are to take precedence over scaled dimensions.		

drawn	db
checked	rc
plot date	1/09/08
scale	

korowal school
 hall parade, hazelbrook
 proposed school relocation
 hall & music buildings - floor plans
 job number 1067.07 dwg. no. / issue & amendment 203/2

stanton dahl architects
 18 - 20 Oxford Street
 Epping NSW 2121
 Ph 61 2 9868 4955
 Fax 61 2 9868 2621
 design@stantondahl.com.au
 www.stantondahl.com.au
 copyright 2007 stanton dahl

